



Installation Instructions for:

BROADWAY COLLECTION of Medicine Cabinets

Dear AFINA Customer:

We appreciate your purchase of our **AFINA** Bath Cabinet, and would like to provide you with the following helpful hints.

- For protection in shipping, the **GLASS SHELVES & SHELF PINS** for your cabinet have been neatly placed inside the cabinet body. Please look carefully and remove before installation.
- It is important to make sure the cabinet body is level and plumb upon installation. Use a leveling instrument to ensure accuracy, or the door may not close and/or secure itself properly.
- If you wish to reverse the hinge side and have it hinged on the other side, just flip the cabinet over.
- When **RECESSING** the cabinet, use the two pre-drilled holes on each side of the cabinet interior (top and bottom). Screws are not supplied, as we do not know the type of material you are going into (i.e., wood studs, metal studs). Make sure the cabinet is level and plumb before securing into framing studs.
- When **SURFACE MOUNTING** - See separate "**OPTIONAL**" **SURFACE MOUNTING INSTRUCTIONS** with your optional surface mount kit.
- When cleaning your new Afina cabinet, we recommend a mild cleanser, applied first to a rag or paper towel. Do not spray directly on to the mirror or frame.

We are confident your **AFINA** cabinet will reflect the quality and prestige you wish to convey in your home or business environment.

Thank you for purchasing **AFINA** products.

www.afinacorporation.com
info@afinacorporation.com



BROADWAY COLLECTION

Installation Instructions for SURFACE MOUNTED Medicine cabinets

1. Make sure you ordered a mirror side kit (MSK) or you will not be able to install cabinet to the wall. The mirror sided kit consists of 2 aluminum strips 1" shorter than the width of the cabinet and 2 mirror strips to be glued to the side of the cabinet after installation has been completed.

2. Remove all packing material.
Set hardware and shelves on the side.
Do not dispose of any packaging material until installation is complete

3. Determine the location of the cabinet on the wall. mark straight line for top of cabinet on the wall.

4. Mark a second line 27 3/4" below the top line. Make sure both lines are completely level and the space between them is accurate.

5. Remove the 2 aluminum strips from the MSK box. Screw the strips to the wall, where the top of each strip lines up with either line marked on the wall. Make sure the strips are screwed into studs inside the wall!

6. Lift the cabinet slightly above the aluminum strips, push against the wall and slide down onto the two hanging strips. Open cabinet door and drill two holes in the center of the top strip (about 16" apart) and in the center of the bottom strip. Do not drill closer than 1" to the edge, or you may damage the mirror which is behind it.

7. Insert shelf clips in desired location. Unpack shelves, place on clips and press down to lock in place.

8. Minor adjustments may be needed on hinges.

9. Remove back side of adhesive tape from the 2 mirrored strips and attach the strips to either side of cabinet.

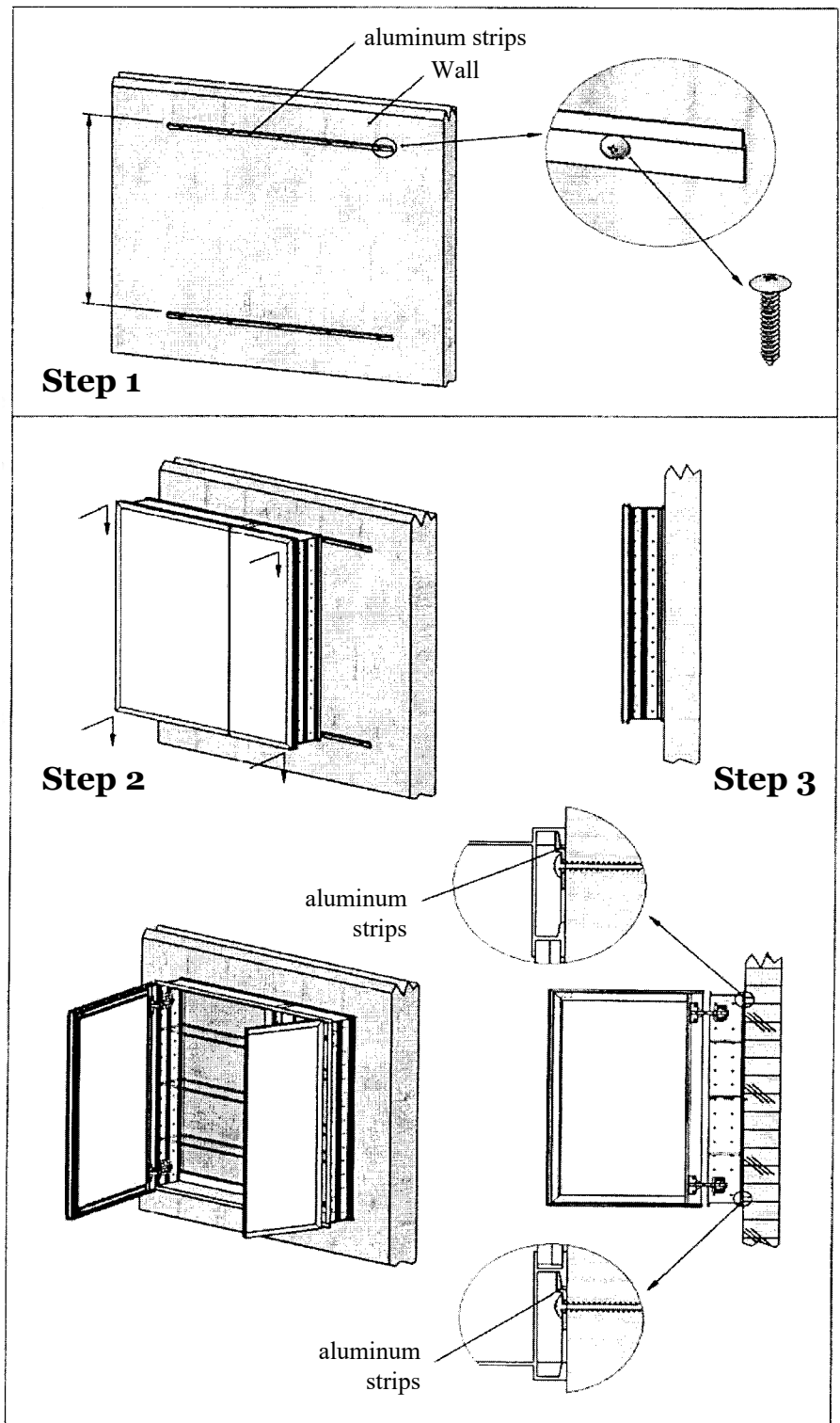

BROADWAY CABINETS Concealed Hinges

Instructions for 6-way adjustable hinges

How to
install or
remove
doors

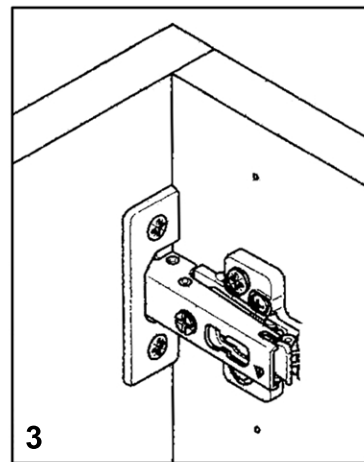
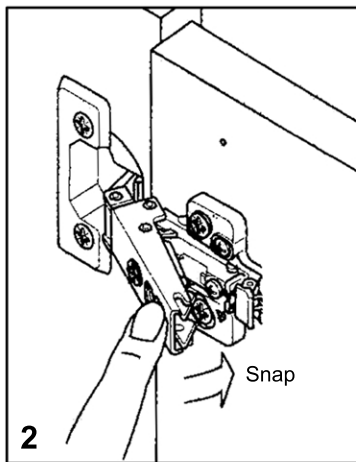
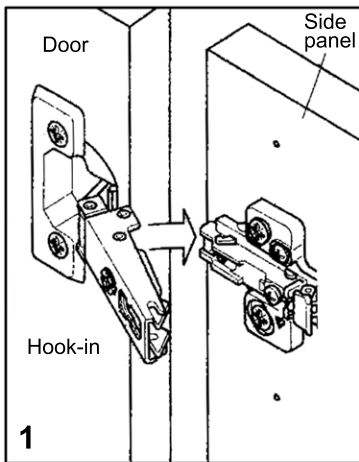

How to
adjust
hinges

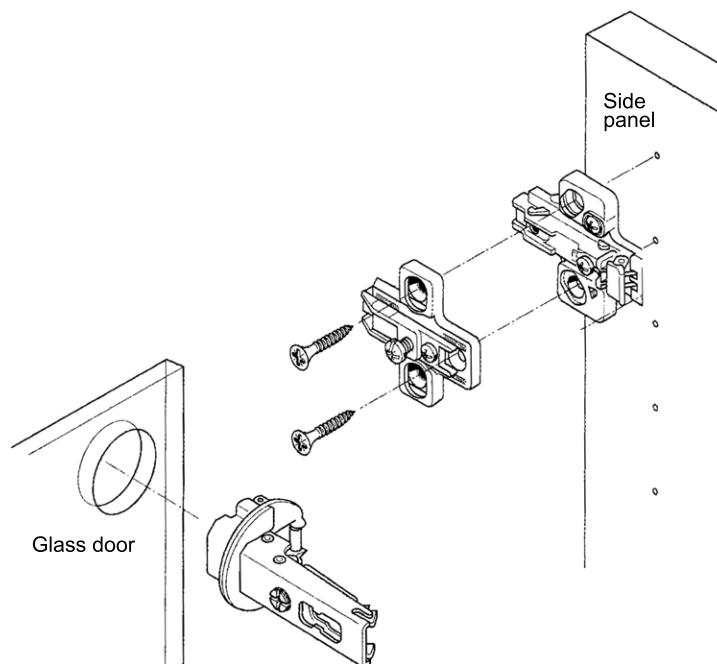
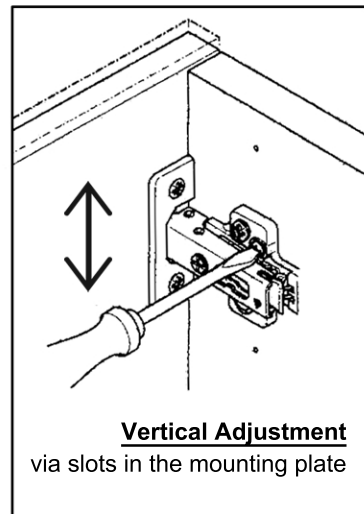
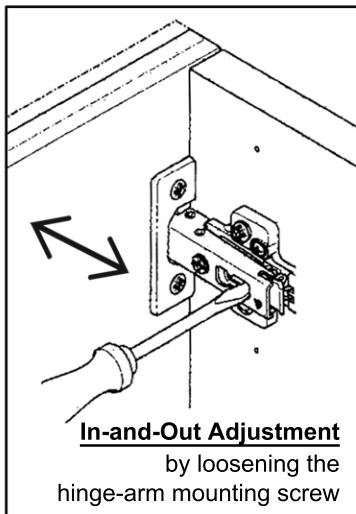
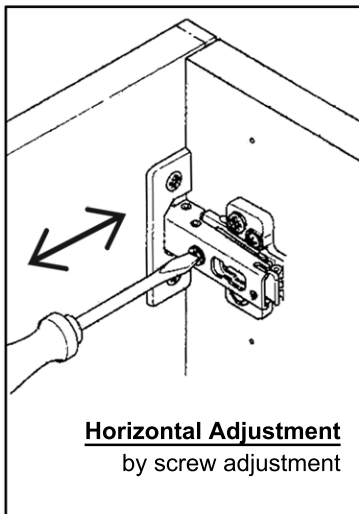

Instructions

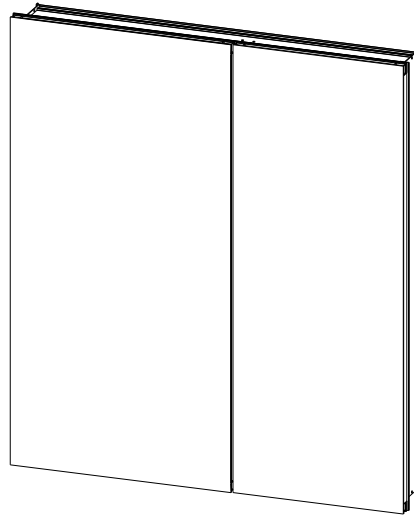

SUPPLIED HARDWARE LIST

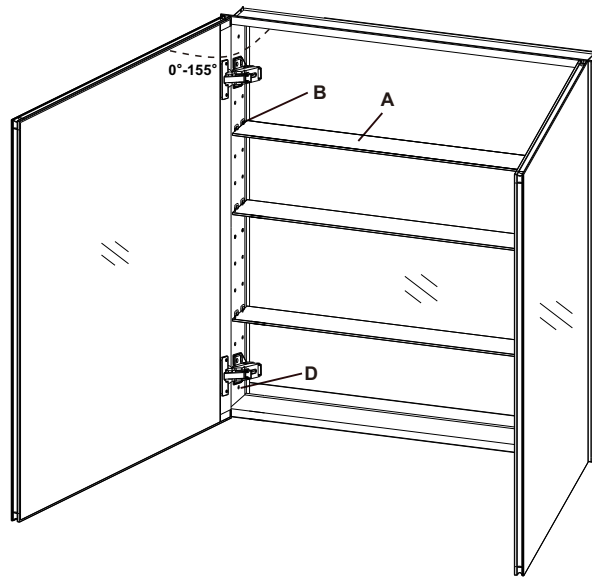

E 2x



F 2x

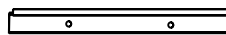

G 1x



H1 2x

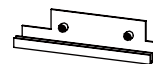

H2 2x



I 4x

TOOLS REQUIRED (not supplied)



Pencil



Screwdriver

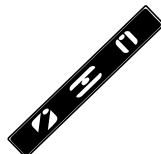

Level



Rubber mallet

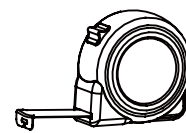

Measuring Tape

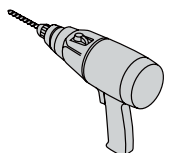

Drill

- 1.1 Install two top brackets (E) by inserting the rounded ends into the cabinet box rear top slot. Slide one top bracket to the left and the other to the right.

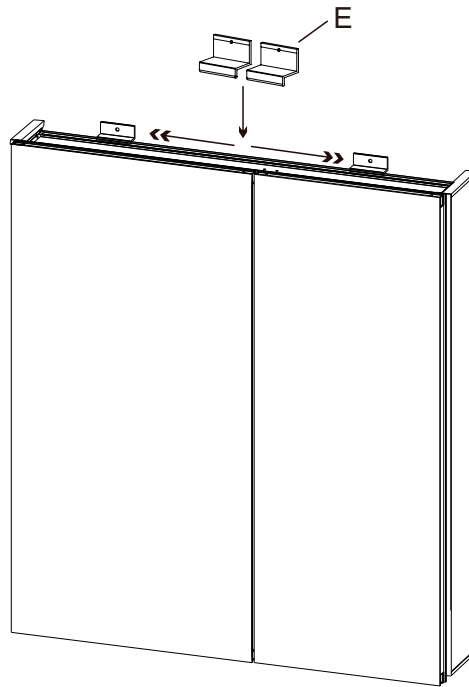

- 1.2 Fix the side mirror brackets (H1/H2) on the 4 corners with screws. Paste the support bracket (I) on each side. Then insert the side mirrors (F).

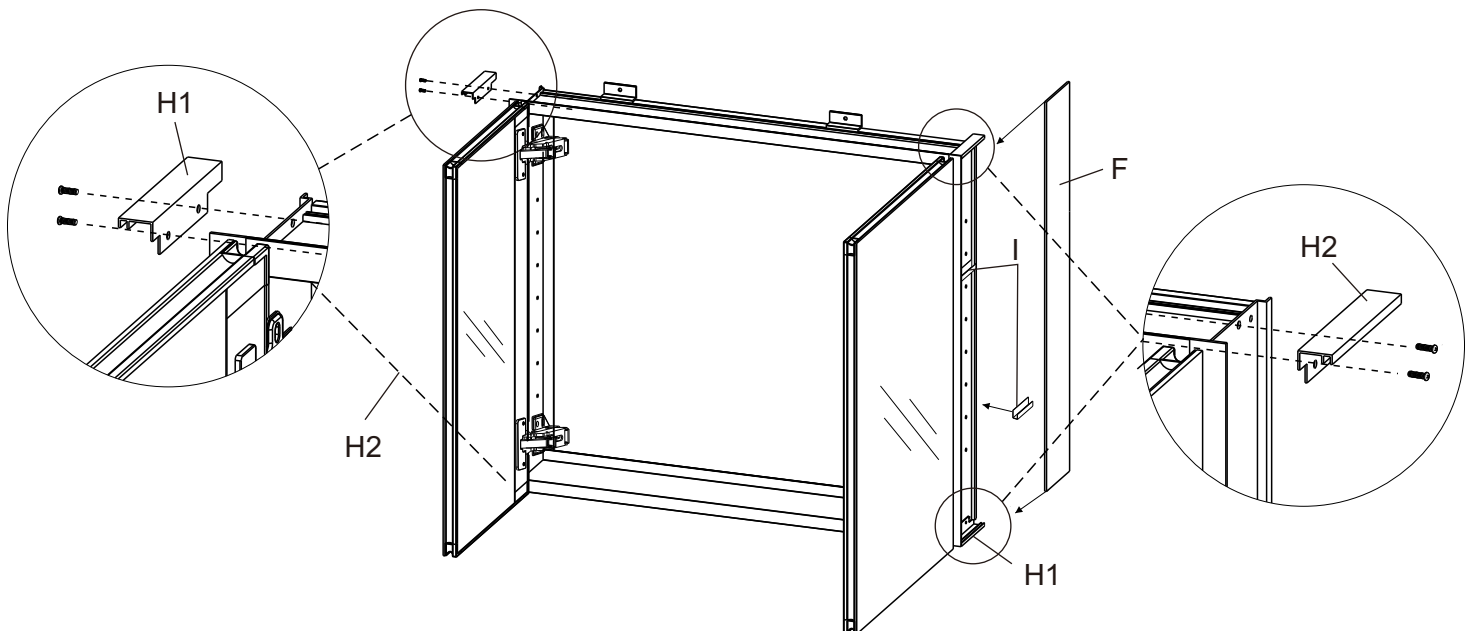

- 1.3 Position the bottom bracket (G) with level, and install with screws.

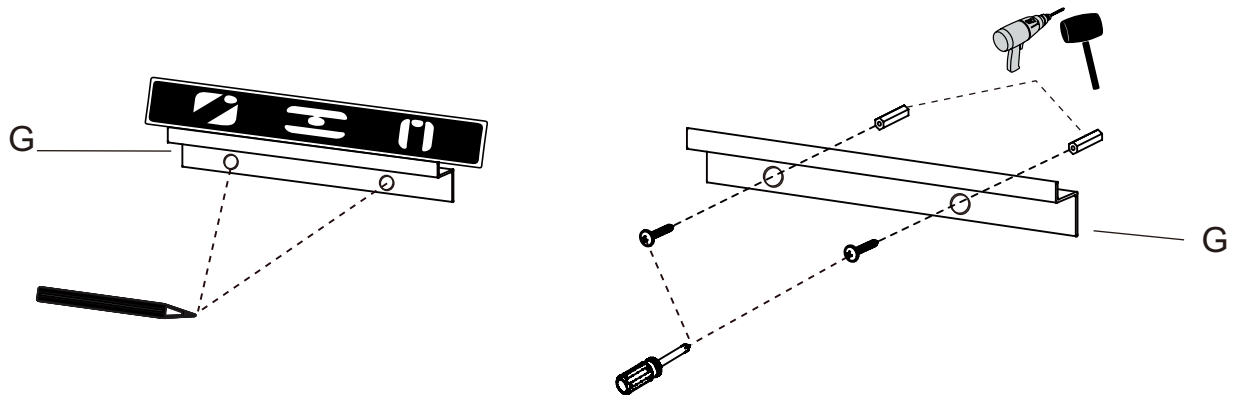

- 1.4 Set the cabinet on the bottom bracket (G) and hold in place. Position the top brackets (E) and install with screws.

